Imán permanente con agujero

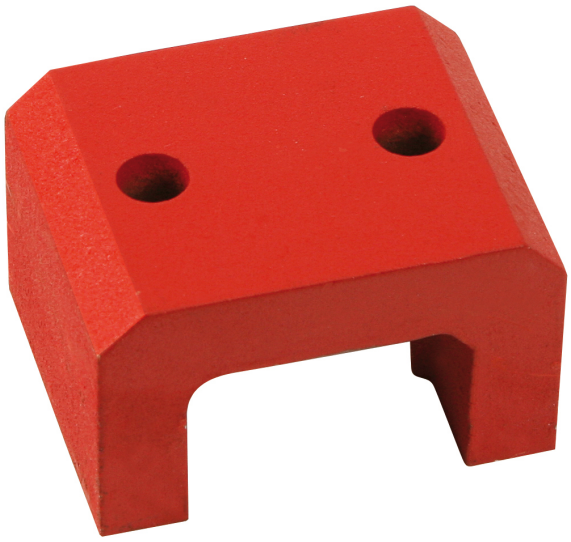

Características

- Fabricado en AlNiCo (Aleación de Aluminio, Niquel y Cobalto).
- Cara inferior mecanizada.
- Con agujero para despegarlo.

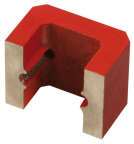

Gama del Artículo

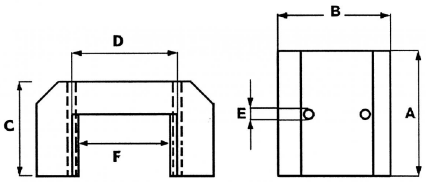

Código	Unid.	A x B (mm)	C (mm)	F (mm)	kg	Peso unit. en gramos
13731	1	19 x 30 x 20	Ø 4,5	14,5	5	71
13732	1	25 x 40 x 25	Ø 5,0	19,0	9	142
13733	1	28 x 45 x 29	Ø 5,5	23,0	12	226
13734	1	44 x 59 x 35	Ø 7,5	29,0	24	368
13735	1	57 x 70 x 41	Ø 7,5	35,0	33	709